

Notes  
 1. To be read with CDMP Risk Register  
 2. Do not scale, check this is the latest version, if in doubt, ask the drawing issue log for issue history

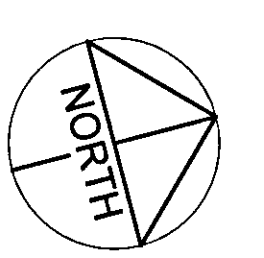

NOTE:  
 Unless noted otherwise, finished floor level (FFL) is at +122.75

NOTE:  
 1. All public realm/hardscaping shown for indicative purposes only.  
 2. All internal layouts shown for indicative purposes only.

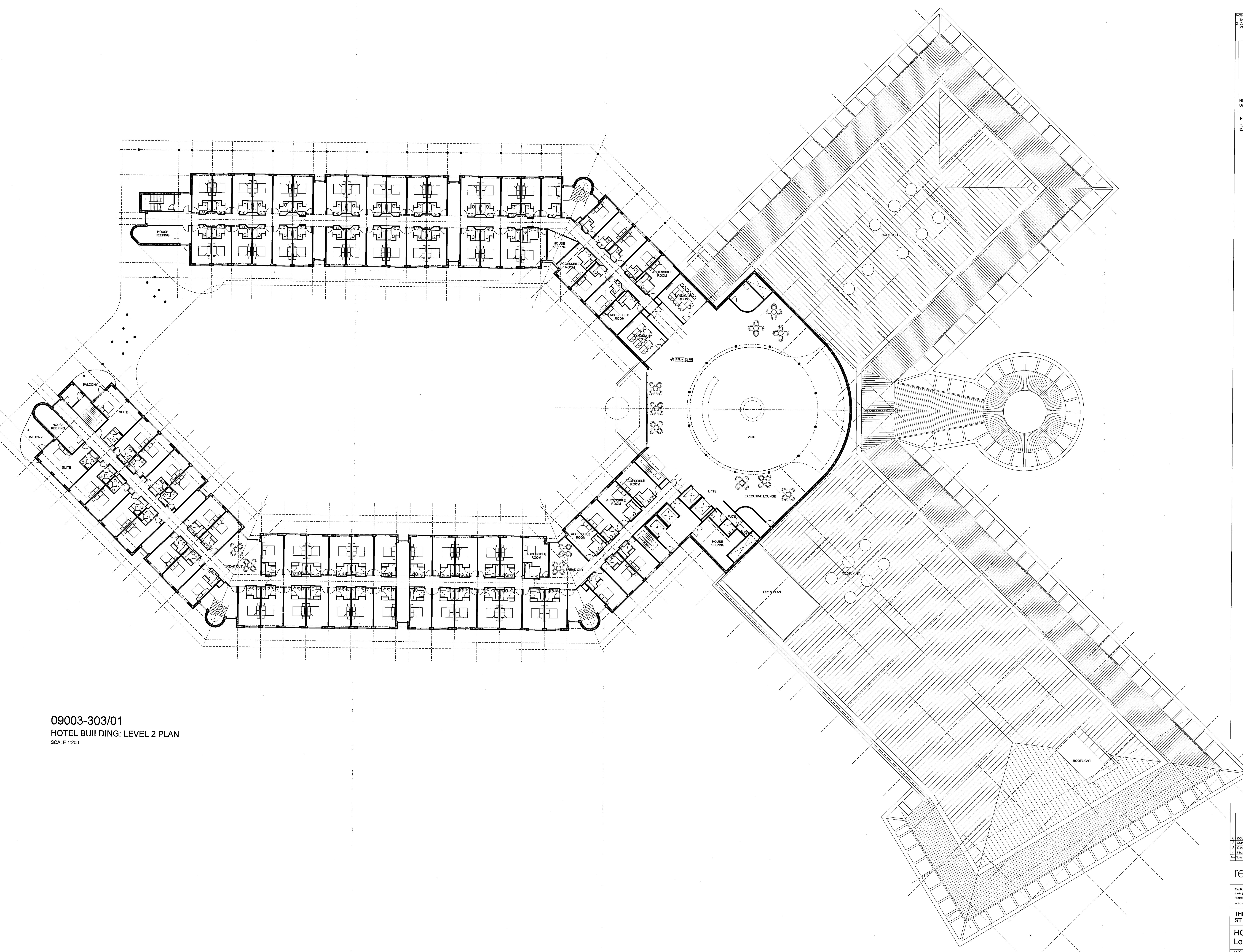

09003-303/01  
 HOTEL BUILDING: LEVEL 2 PLAN  
 SCALE 1:200

RECEIVED  
 24 FEB 2013  
 TIME: .....

P/10/00255

REV	DESCRIPTION	DATE	BY	CHKD
C	ISSUED FOR PLANNING	20/02/13	MC	SG
B	Draft Issue For Comments	20/02/13	MC	SG
A	Issue for Comments	20/02/13	MC	SG
	Final Issue	20/02/13	MC	SG

redboxarchitecture  
 Red Box Architecture, 81 Nelson Drive, Newcastle upon Tyne, NE1 1NU  
 t: +44 (0)191 542 7700, f: +44 (0)191 542 7711, email: info@redboxarch.co.uk, www.redboxarch.co.uk  
 Red Box Group Group Ltd trading as Red Box Architecture  
 redboxdesigngroup | redboxinteriors | redboxgaming

THE NATIONAL FOOTBALL CENTRE  
 ST GEORGE'S PARK  
 HOTEL BUILDING  
 Level 2 GA Plan  
 1:200 09 003 303 C  
 AD PLANNING

copyright © Red Box Design Group Ltd 2013